

TE TURE-A-RŌHE TŌPŪTANGA O TE KAUNIHERA-Ā-ROHE O TE WAIROA WĀHANGA 9 – TŌPUNI NOHO HEREKORE

WAIROA DISTRICT COUNCIL CONSOLIDATED BYLAW PART 9 – FREEDOM CAMPING

The purpose of this Bylaw is to control freedom camping in the District in order to:

- a) Protect local authority areas;
- b) Protect the health and safety of people who may visit local authority areas; or
- c) Protect access to local authority areas.

TABLE OF CONTENTS

| | |
|--|----|
| 1. INTRODUCTION | 3 |
| 1.1 TITLE | 3 |
| 1.2 PROCEDURE AND COMMENCEMENT | 3 |
| 1.3 DEFINITIONS | 3 |
| 2. LOCAL AUTHORITY AREAS WHERE FREEDOM CAMPING PERMITTED | 4 |
| 3. PROHIBITED AREAS AS OUTLINED IN SCHEDULE ONE | 4 |
| 4. RESTRICTIONS ON FREEDOM CAMPING AS OUTLINED IN SCHEDULE TWO | 4 |
| 5. PRIOR CONSENT FROM COUNCIL | 4 |
| 6. OFFENCES | 4 |
| 7. PENALTIES | 5 |
| 8. RELATIONSHIP OF BYLAW WITH RELEVANT SETTLEMENT LEGISLATION | 5 |
| SCHEDULE ONE: PROHIBITED AREAS FOR FREEDOM CAMPING | 6 |
| PROHIBITED SITES | 8 |
| SITE NO. 1 | 11 |
| SITE NO. 2 | 11 |
| SITE NO. 2, 9, 10, 27 | 12 |
| SITE NO. 2, 11, 28 | 13 |
| SITE NO. 2, 3, 12 | 14 |
| SITE NO. 13 | 14 |
| SITE NO. 5 | 15 |

| | |
|---|----|
| SITE NO. 6, 14 | 15 |
| SITE NO. 4, 25 | 16 |
| SITE NO. 7 | 17 |
| SITE NO. 8 | 17 |
| SITE NO. 15-18, 26 | 17 |
| SITE NO. 19 | 19 |
| SITE NO. 20 | 19 |
| SITE NO. 21 | 19 |
| SITE NO. 22 | 20 |
| SITE NO. 23 | 20 |
| SITE NO. 24 | 21 |
| SCHEDULE TWO: RESTRICTED AREAS FOR FREEDOM CAMPING | 22 |
| LAND CONTROLLED BY THE WAIROA DISTRICT COUNCIL | 22 |
| SITE 1 WAIROA TOWNSHIP - CLYDE COURT TOILETS | 24 |
| SITE 2 OPOUTAMA – BLUE BAY TOILETS – FORESHORE RESERVE..... | 25 |
| SITE 3 MAHIA BEACH POHUTUKAWA RESERVE TOILETS, MAHIA | 25 |
| SITE 4 MAHANGA | 26 |
| SITE 5 ORAKA..... | 26 |
| SITE 6 WHAKAMAHI | 27 |
| SITE 7 BLACK’S BEACH..... | 27 |
| SITE 8 WHANGAWEHI | 28 |
| SITE 9 WAIROA DESTINATION PLAYGROUND..... | 29 |
| SCHEDULE THREE: INFORMATION ON AREAS IN PRIVATE OWNERSHIP | 30 |
| LAND IN PRIVATE OWNERSHIP | 30 |
| SITE NO. 1-5..... | 32 |
| SITE NO. 6-9..... | 32 |
| SITE NO. 10-11 | 33 |
| SITE NO. 12-14..... | 34 |

1. INTRODUCTION

The Wairoa District Council makes this Bylaw under section 11 of the Freedom Camping Act 2011. This Bylaw should therefore be read alongside the Freedom Camping Act.

This Bylaw should also be read in conjunction with information provided by the Department of Conservation regarding Freedom Camping.

1.1 TITLE

~~This Bylaw is the Wairoa District Councils Freedom Camping Bylaw 2015. This bylaw shall be known and cited as the Wairoa District Council Consolidated Bylaw Part 9 – Freedom Camping. For expediency this bylaw may be referred to as the Freedom Camping Bylaw.~~

1.2 PROCEDURE AND COMMENCEMENT

1.2.1 The initial resolution to make this Bylaw was passed by the Wairoa District Council at an ordinary meeting of the Council held on 9th September 2014 and was confirmed, following consideration of submissions received during the special consultative procedure, by a resolution at a subsequent meeting of the Council on 10th November 2015.

1.2.2 The Bylaw comes into force on 10th November 2015.

1.3 DEFINITIONS

In this Bylaw, unless the context requires otherwise

| TERM | DEFINITION |
|-------------------------------|--|
| ACT | means the Freedom Camping Act 2011. |
| CAMPING GROUND | has the meaning given in section 5(3) of the Act. |
| COUNCIL | means the Wairoa District Council. |
| DISTRICT | means the district of the Council. |
| FREEDOM CAMP | has the meaning in section 5(1) and (2) of the Act. |
| LOCAL AUTHORITY AREA | has the meaning in section 6 of the Act. |
| SELF-CONTAINED VEHICLE | means a vehicle designed and build for the purpose of camping which has the capability of meeting the ablutionary and sanitary needs of the occupants of that vehicle for a minimum of three days without requiring any external services or discharging any waste and complies with the New Zealand Standard 5465:2001, as evidenced by the display of a current self-contained warrant issued under New Zealand Standard Self Containment of Motor Caravans and Caravans, NZS 5465:2001. |

2. LOCAL AUTHORITY AREAS WHERE FREEDOM CAMPING PERMITTED

Freedom camping is permitted in any local authority area within the District unless it is restricted or prohibited:

- a) In accordance with this Bylaw; or
- b) Under any other enactment¹.

3. PROHIBITED AREAS AS OUTLINED IN SCHEDULE ONE

A person must not freedom camp in any prohibited area within the District, as identified in Schedule One: Prohibited Areas for Freedom Camping, without the prior written consent of the Council.

4. RESTRICTIONS ON FREEDOM CAMPING AS OUTLINED IN SCHEDULE TWO

A person may freedom camp in any area identified in Schedule Two: Restricted Areas for Freedom Camping, pursuant to the restrictions outlined below.

No person or persons may camp in an area identified in Schedule Two, unless

- a) They are in a self-contained vehicle, and
- b) They maintain and leave the site in a clean and tidy condition, and
- c) They do not light fires (open or in braziers), and
- d) They stay for a maximum of ~~3~~2 nights, and
- e) All rubbish they generate is removed from the site for appropriate disposal.

5. PRIOR CONSENT FROM COUNCIL

5.1 Consent can be sought from the Council to allow freedom camping on a site listed in Schedule One: Prohibited Areas for Freedom Camping, which may be granted with or without conditions. Consent must be applied for in writing to the Council at least six weeks in advance of the date planned for freedom camping in the prohibited area.

5.2 Permission can be sought from the Council to waive or modify freedom camping restrictions on a site listed in Schedule Two: Restricted Areas for Freedom Camping, which may be granted with or without conditions. A waiver must be applied for in writing to the Council at least six weeks in advance of the date planned for freedom camping in the area without restrictions applying.

6. OFFENCES

As specified by section 20(1) of the Act, every person commits an offence who

¹ A list can be obtained from the Council website of all areas where freedom camping is restricted or prohibited under any other statutory powers.

- a) Freedom camps in a local authority area in breach of any prohibition or restriction in this Bylaw that applies to the area; or
- b) Makes preparations to freedom camp in a local authority area in breach of any prohibition or restriction in this Bylaw that applies to the area.

7. PENALTIES

As specified by section 23(1) of the Act, every person who commits an offence pursuant to section 20(1)(a) and (c) of the Act is liable to a fine of \$200.

8. RELATIONSHIP OF BYLAW WITH RELEVANT SETTLEMENT LEGISLATION

This Bylaw does not limit or affect the rights in relation to iwi entitlements under the Ngāti Pāhauwera Treaty Claims Settlement Act 2012, ~~Ngāi Tuhoe Claims Settlement Bill and any subsequent act~~ Tūhoe Claims Settlement Act 2014, Te Urewera ~~Settlement Bill and any subsequent act~~ Act 2014, and ~~the Te Tira Whakaemi o Te Wairoa claim and any subsequent bill or act~~ Iwi and Hapū of Te Rohe o Te Wairoa Claims Settlement Act 2018.

No camping of any kind may take place in the areas listed below in Schedule One.







PROHIBITED SITES

| SITE NO. | APPELLATION | COMMON NAME |
|----------|---|--|
| 1 | Nukutaurua Road – Road Reserve <i>(600m along the Nukutaurua Road from the Mahia East Coast Road intersection)</i> | Nukutaurua Road |
| 2 | Reserve Mahia East Coast - Road Reserve <i>(Beginning from a point on the Mahia East Coast Road 140 m North East from the Intersection with Oraka Road. Then heading in a general Easterly direction along Mahia East Coast Road, and terminating at the intersection with Nukutaurua Road)</i> | Auroa Point (The Crusher) Mahia East Coast Road |
| 3 | Oraka Road - Road Reserve <i>(Beginning from the intersection with Mahia East Coast Road and continuing for 280 m along Oraka Road to terminate at that point)</i> | Oraka Road |
| 4 | Newcastle Street – Road Reserve <i>(Beginning from a point on the Newcastle Street, 30 m South West from the Intersection with Argyle Street Intersection. Then heading in a general</i> | Newcastle Street (Taylors Bay) |

| | | |
|------------|---|---|
| | <u>Southerly direction along Newcastle Street, and terminating at a point 80 m North East of the intersection with Kinikini Road)</u> | |
| 5 | <u>Ormond Drive Road Reserve (An Area of 1000 m², The centroid of which is located 40m Due South from the intersection with Koura Crescent)</u> | <u>Ormond Drive (Grassed Area)</u> |
| 6 | <u>Judges Parade – Road Reserve (Beginning from the intersection of Blakes Approach and Pukenui Drive. Then heading North Easterly along Judges Parade to terminate at the intersection with Happy Jacks Road)</u> | <u>Judges Parade</u> |
| 7 | <u>Nuhaka / Opoutama Road – Road Reserve. (Beginning at the Intersection with the Palmerston North – Gisborne Railway Line over pass bridge and the Nuhaka – Opoutama Road. Then heading in a general Easterly direction along Nuhaka Opoutama Road to terminate at a point 400m from the intersection of Opoutama Road and Nuhaka Opoutama Road)</u> | <u>Nuhaka / Opoutama Road</u> |
| 8 | <u>Old Whakamahi Road – Road Reserve (Beginning at a point 240 m South west of the intersection with Whakamahi Road and terminating at a point 1250 m North Easterly from the Intersection with Whakamahi Road)</u> | <u>Old Whakamahi Road</u> |
| 39 | Whangawhei Reserve | Whangawhei (Boat Ramp and Boat/Trailer Area) |
| 410 | <u>Part Whangawhei 1B3H3 (Urupa) Mahia East Coast – Road Reserve</u> | <u>Mahia East Coast Road Reserve – pPart Whangawhei 1B3H3 (Urupa)</u> |
| 511 | Lot 10 DP 20317 BLK II Mahia SD - (Esplanade Reserve) & (Urupa) | Part (Esplanade Reserve) & Lot 11 (Urupa) |
| 612 | Oraka - Lot 1 DP 5387 BLK V Mahanga SD | Oraka Camping Ground |
| 713 | Newcastle Street Road Reserve , Town Section 152 Mahia - Landing Reserve NZGZ 1944 p 1073 , Section 1 SO10729 - Local Purpose Reserve (Esplanade) NZGZ 1998 p 1533 | Mokotahi (Boat Ramp Area) |

| | | |
|-------------|--|--|
| 8 | Ormond Drive Road Reserve | Ormond Drive & Moana Drive Intersection (Grassed Area) |
| 914 | Judges Parade Road Reserve & Lots 54 & 55 DP 127744 - Recreation Reserve | Mahanga (Boat/Carpark) |
| 1015 | Section 1 Survey Office Plan 10489 - Local Purpose Reserve (Recreation & Community Facilities) NZGZ 1994 p 2422 | Alexandra Park (Community Center, Ski Club, Rowing Club, Camping Ground, Community Arts) |
| 1116 | Town Section 851 Clyde - Public Reserve | Alexandra Park (Light House, Playground) |
| 1217 | Part Section 9 Survey Office Plan 9425 - Local Purpose Reserve (Esplanade) NZGZ 1993 p 2691 | Alexandra Park - (Esplanade Reserve) |
| 1318 | Part Section 344 Survey Office Plan 9438 | War Memorial (Cenotaph / Lawn Gardens) |
| 1419 | Lot 76 Deposited Plan 7991 - Local Purpose Reserve (Esplanade) | Tuai (Whakamarino Lodge) Esplanade Reserve |
| 1520 | Section 81 BLK XV Nuhaka North SD - Cemetery Reserve NZGZ 1894 p 374 | Morere (Public) Cemetery |
| 1621 | Nuhaka 2E3C3 Block Maori Land Plan 773 | Nuhaka (Public) Cemetery |
| 1722 | Lot 1 Deposited Plan 9351 - Cemetery Reserve NZGZ 1878 p 1017, Lot 2 Deposited Plan 9351, Lot 1 Deposited Plan 14520 | Wairoa (Public) Cemetery |
| 1823 | Section 151 TN OF Frasertown - Local Purpose Reserve (Cemetery Purposes) NZGZ 1979 p 2289 | Frasertown (Public) Cemetery |
| 1924 | Lot 1 Deposited Plan 9566 - Local Purpose Reserve (Cemetery) | Ruakituri (Public) Cemetery |
| 25 | <u>Lot 3 DP 12487 Crown Land Reserved from Sale (Marginal Strip) Sec 58 Land Act 1948 and Part Section 45 Block V Mahanga SD Crown Land Reserved from Sale (Marginal Strip) Sec 58 Land Act 1948</u> | <u>Lot 3 (Esplanade Reserve) and Part Sec 45 (Marginal Strip)</u> |
| 26 | <u>Part Lot 1 DP 21920 - Public Amenities New Zealand Gazette 2000 p 3481.</u> | <u>Clyde Court Toilets Lawn Area</u> |
| 27 | <u>Lot 1 DP 9163, Historic Reserve NZGZ 1958 p 1039</u> | <u>Whangawehi Coronation Reserve</u> |
| 28 | <u>Lot 1 DP 24115 Local Purpose Reserve (Esplanade)</u> | <u>Kaiuku (Esplanade) Reserve</u> |



SITE NO. 1

Nukutaurua Road - Road Reserve. This site has been identified as being historically sensitive being the location of previous battles, and containing places for the preparation of the dead for burial. As such camping in this area is considered inappropriate.



SITE NO. 2

Mahia East Coast - Road Reserve. This part of site 2 is commonly known as; Auroa Point (The Crusher). Continuing on from site 1 and this part of site 2 is being prohibited for the reasons noted for site 1.



SITE NO. 2, 9, 10, 27

Site 2. Mahia East Coast Road Reserve. The majority of this area as identified in red above must be kept clear to allow for people to access waahi kai areas and for recreational users of the reserve and as a safe play space for children.

Site 9. Whangawehi Reserve, Whangawehi Boat Ramp and Boat Park Area. This area should be kept clear to allow boats to be launched and retrieved, for the parking of trailers and for turning of long vehicles.

Site 10. Whangawehi 1B3H3 - Maori Reservation NZGZ 1995 p 326 (Urupa), Whangawehi 1B3H3 (Urupa). This land contains Urupa (burials) and it is considered inappropriate to allow camping in such sensitive areas.

Site 27. Whangawehi Coronation Reserve. Allow for people to access waahi kai areas and for recreational users of the reserve and as a safe play space for children.

SITE NO. 3

~~Whangawehi Reserve, Whangawehi Boat Ramp and Boat Park Area. This area should be kept clear to allow boats to be launched and retrieved, for the parking of trailers and for turning of long vehicles.~~

SITE NO. 4

~~Whangawehi 1B3H3 - Maori Reservation NZGZ 1995 p 326 (Urupa), Whangawehi 1B3H3 (Urupa). This land contains Urupa (burials) and it is considered inappropriate to allow camping in such sensitive areas.~~



SITE NO. 52, 11, 28

Site 2. Mahia East Coast Road Reserve. The majority of this area as identified in red above must be kept clear to allow for people to access waahi kai areas and for recreational users of the reserve and as a safe play space for children.

Site 11. Lot 11 DP 20317 Blk I Mahia SD-(Urupa), DP 20317 Blk II Mahia SD - (Esplanade Reserve) Urupa. This land contains Urupa (burials) and it is considered inappropriate to allow camping in such sensitive areas.

Site 28. Kaiuku (Esplanade) Reserve Lot 1 DP 24115 Local Purpose Reserve (Esplanade). Allow for people to access waahi kai areas and for recreational users of the reserve and as a safe play space for children.



SITE NO. ~~62~~ 3. 12

Site 2. Mahia East Coast Road Reserve. This part is not suitable for camping for road safety reasons.

Site 3. Oraka Road - Road Reserve. The majority of this area as identified in red above must be kept clear to allow for people to access waahi kai areas and for recreational users of the reserve.

Site 12. Lot 1 Deposited Plan 5387 – HBL1/528 – Oraka. The majority of this area as identified in red above must be kept clear to allow for people to access waahi kai areas and for recreational users of the reserve and as a safe play space for children.



SITE NO. ~~137~~

Local Purpose Reserve (Esplanade) NZGZ 1998 p 1533, Mokotahi Boat Ramp and playground, recreational precinct. This area must be kept clear to allow boats to be launched and retrieved, for the parking of trailers and for turning of long vehicles. And for the continued and extended use for recreational users of the reserve and as a safe play space for children.



SITE NO. 85

Ormond Drive Road Reserve, Ormond Drive and Moana Drive Intersection. This area may from time to time be used for the landing of rescue helicopters, and as such must be kept clear at all times.



SITE NO. 96, 14

Judges Parade Road Reserve and Lots 54 and 55 DP 127744 - Recreation Reserve, Mahanga (Boat / Carpark). This area should be kept clear to allow for parking of boat trailers and turning of long vehicles, and for recreational users of the reserve.



SITE NO. 4, 25

Site 4. Newcastle Street (Taylors Bay). To allow for the continued and extended use for recreational users of the reserve and day trippers.

Site 25. Lot 3 DP 12487 Crown Land Reserved from Sale (Marginal Strip) Sec 58 Land Act 1948 and Part Section 45 Block V Mahanga SD Crown Land Reserved from Sale (Marginal Strip) Sec 58 Land Act 1948. To allow for the continued and extended use for recreational users of the reserve and day trippers.



SITE NO. 7

Nuhaka – Opoutama Road – (Road Reserve). The majority of the area in red identified above needs to be kept clear for the continued and extended use for recreational users of the reserve, as well as for road safety reasons.



SITE NO. 8

Old Whakamahi Road – (Road Reserve). To allow for the continued and extended use for recreational users of the reserve and day trippers.



SITE NO. ~~10, 11, 12~~ 15-18, 26

Section 1 Survey Office Plan 10489 - Local Purpose Reserve (Recreation & Community Facilities) NZGZ 1994 p 2422, TOWN Section 851 Clyde - Public Reserve, Part Section 9

Survey Office Plan 9425 - Local Purpose Reserve (Esplanade) NZGZ 1993 p 2691, Part Lot 1 DP 21920 - Public Amenities New Zealand Gazette 2000 p 3481.

~~Section 1 Survey Office Plan 10489 - Local Purpose Reserve (Recreation & Community Facilities) NZGZ 1994 p 2422, TOWN Section 851 Clyde - Public Reserve, Part Section 9 Survey Office Plan 9425 - Local Purpose Reserve (Esplanade) NZGZ 1993 p 2691.~~

Site 1015. This area is a multi-use recreation space taken up with a sports centre and sport club buildings, leased camping ground, and boat launch area. This area is used for community events and as a safe play space for children.

Site 1116. The area of this reserve shown on the above map is a safe play space for children and access to this site from road reserve is topographically difficult and could result in damage to vehicles and the reserve.

Site 1217. Access to the identified areas shown in the above map of this reserve is blocked by site 1015 and 161, and the proximity of the reserve to the river makes the ground soft, camping on such ground may damage vehicles and the reserve.

Site 18. This site contains a war memorial and is culturally and historically sensitive.

Site 26. This part of the site is a commercial area used for markets and is not appropriate for camping.

SITE NO. 13

~~Part Section 344 Survey Office Plan 9438, War Memorial (Cenotaph / Lawn Gardens). This site contains a war memorial and is culturally and historically sensitive.~~



SITE NO. 1419

Lot 76 Deposited Plan 7991 - Local Purpose Reserve (Esplanade), Tuai (Whakamarino Lodge Area). This area is a safe play space for children and area for day trippers.



SITE NO. 1520

Morere (Public) Cemetery - Section 81 BLK XV Nuhaka North SD - Cemetery Reserve NZGZ 1894 p 374. This site is a cemetery and camping is considered inappropriate in such a sensitive area.



SITE NO. 1621

Nuhaka (Public) Cemetery - Nuhaka 2E3C3 Block Maori Land Plan 773. This site is a cemetery and camping is considered inappropriate in such a sensitive area.



SITE NO. ~~17~~22

Wairoa (Public) Cemetery - Lot 1 Deposited Plan 9351 Cemetery Reserve NZGZ 1878 p 1017. Lot 2 Deposited Plan 9351, Lot 1 Deposited Plan 14520. This site is a cemetery and camping is considered inappropriate in such a sensitive area.



SITE NO. ~~18~~23

Frasertown (Public) Cemetery - Section 151 TN OF Frasertown - Local Purpose Reserve (Cemetery Purposes) NZGZ 1979 p 2289. This site is a cemetery and camping is considered inappropriate in such a sensitive area.



SITE NO. 1924

Ruakituri (Public) Cemetery - Lot 1 Deposited Plan 9566 - Local Purpose Reserve (Cemetery). This site is a cemetery and camping is considered inappropriate in such a sensitive area.

SCHEDULE TWO: RESTRICTED AREAS FOR FREEDOM CAMPING

LAND CONTROLLED BY THE WAIROA DISTRICT COUNCIL

Freedom camping may not take place on any land identified in Schedule 1.

In addition, freedom camping may not take place on any other land controlled by the Wairoa District Council unless:

- 1) It is undertaken in accordance with Section 4 of this bylaw, or
- 2) It is within 100m of a public toilet facility listed below and identified on the relevant maps in green, and
 - a. They do not light fires (open or in braziers), and
 - b. They stay for a maximum of ~~3~~2 nights.

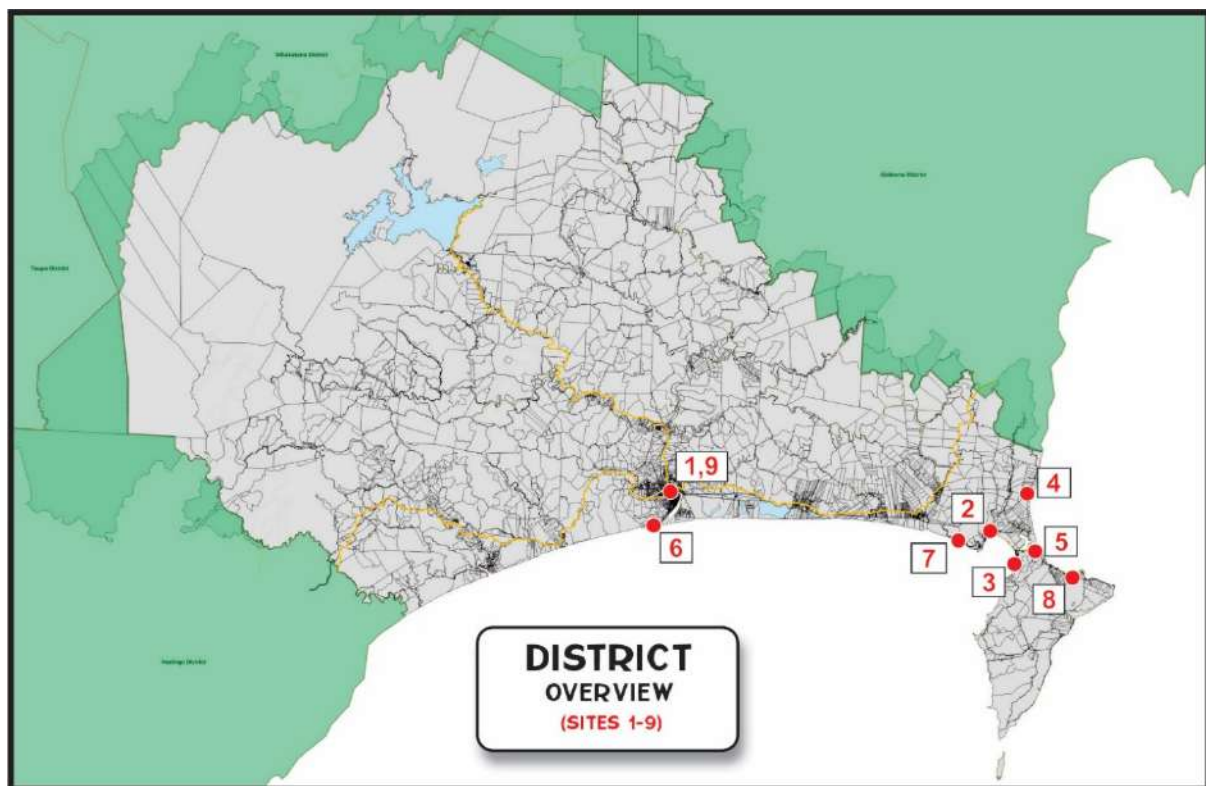

| SITE NO. | PUBLIC TOILET NAME | COUNCIL CONTROLLED LAND WITHIN 100M RADIUS OF A PUBLIC TOILET (APPELLATION) |
|----------|--|--|
| 1 | Wairoa – Clyde Court Toilets | <ul style="list-style-type: none"> Lot 1 Deposited Plan 21920 Public Amenities NZGZ 2000 p 3481 Lot 2 Deposited Plan 7082 Parking Area NZGZ 1965 p 786 Lot 1 Deposited Plan 28143 Public Amenities NZGZ 2000 p 3481 Part Lot 2 Deposited Plan 5134 Parking Area NZGZ 1965 p 934 Part Lot 1 Deposited Plan 5134 Parking Area NZGZ 1965 p 934 Part Lot 3 Deposited Plan 4498 Parking Area NZGZ 1965 p 934 Part Lot 2 Deposited Plan 6656 Parking Area NZGZ 1965 p 934 Lot 4 Deposited Plan 21920 Lot 2 Deposited Plan 24057 |
| 2 | Opoutama – Blue Bay Toilets | <ul style="list-style-type: none"> Section 53 BLK III Mahanga SD Recreation Reserve Opoutama Domain NZGZ 1980 p 2702 Section 23 BLK III Mahanga SD Plantation Reserve NZGZ 1951 p 946 |
| 3 | Mahia Beach Pohutukawa Reserve Toilets | Section 1 Survey Office Plan 10729 Local Purpose Reserve (Esplanade) NZGZ 1998 p 1533 |
| 4 | Mahanga Toilets | <ul style="list-style-type: none"> Lot 54 Deposited Plan Recreation Reserve Lot 55 Deposited Plan 12744 Esplanade Reserve |
| 5 | Oraka Toilets | Lot 1 DP 5387 BLK V Mahanga SD |
| 6 | <u>Whakamahi Toilets</u> | <u>Old Whakamahi Road – (Road Reserve).</u> |
| 7 | <u>Blacks Beach Toilets</u> | <u>Part Section 6 Block X Nuhaka SD - (Landing Reserve).</u> |
| 8 | <u>Whangawehi Toilets</u> | <u>Mahia East Coast Road (Road Reserve) Whangawehi Reserve</u> |
| 9 | <u>Wairoa Destination Playground Toilets</u> | <u>Part Section 1 SO 10489 Blk V Clyde SD – Alexandra Park. Local Purpose Reserve (Recreation & Community Facilities) New Zealand Gazette 1994 p 2422.</u> |



SITE 1 WAIROA TOWNSHIP - CLYDE COURT TOILETS

Lot 1 Deposited Plan 21920, Lot 2 Deposited Plan 7082, Lot 1 Deposited Plan 28143, Part Lot 2 Deposited Plan 5134, Part Lot 1 Deposited Plan 5134, Part Lot 3 Deposited Plan 4498, Part Lot 2 Deposited Plan 6656, Lot 4 Deposited Plan 21920, Lot 2 Deposited Plan 24057

The area in red is identified as site 26 in the Schedule 1 and must be kept clear as this part of the site is a commercial area used for markets and is not appropriate for camping.



SITE 2 OPOUTAMA – BLUE BAY TOILETS – FORESHORE RESERVE

Section 53 BLK III Mahanga SD Recreation Reserve Opoutama Domain NZGZ 1980 p 2702.

Section 23 BLK III Mahanga SD Plantation Reserve NZGZ 1951 p 946



SITE 3 MAHIA BEACH POHUTUKAWA RESERVE TOILETS, MAHIA

Section 1 SO10729 - Local Purpose Reserve (Esplanade) NZGZ 1998 p 1533, Mokotahi Boat Ramp. The red area is identified in the first Schedule 1 as site no. 137 and must be kept clear to allow boats to be launched and retrieved, for the parking of trailers and for turning of long vehicles. And for the continued and extended use for recreational users of the reserve and as a safe play space for children.

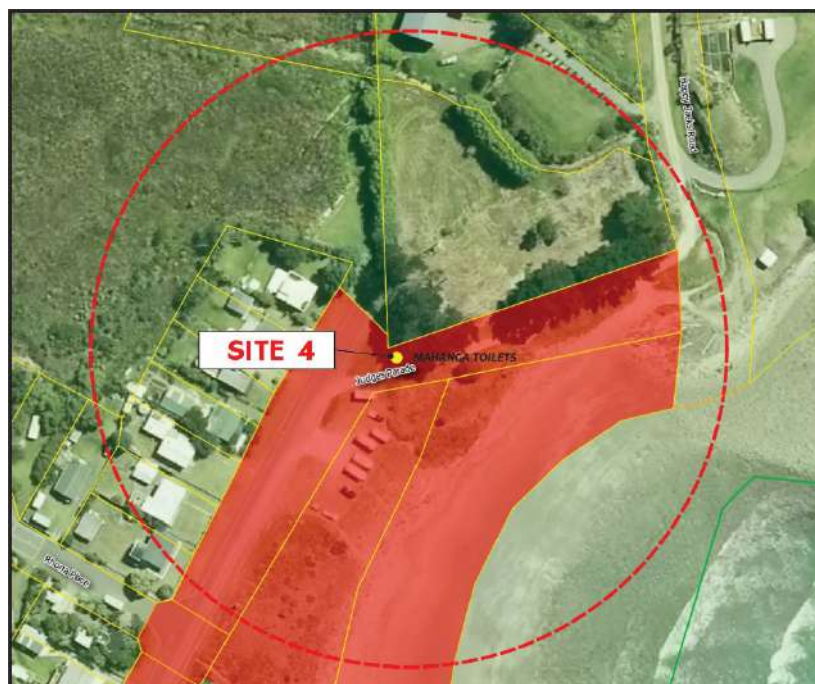

SITE 4 MAHANGA

Judges Parade Road Reserve and Lot 54 DP 127744 - Recreation Reserve, Mahanga (Boat / Carpark).

The area in red is identified as site no. 6 and 149 in the first~~S~~S-schedule 1 and must be kept clear to allow boats to be launched and retrieved, for the parking of trailers and for turning of long vehicles, and for recreational users of the reserve.



SITE 5 ORAKA

Lot 1 DP 5387 Blk V Mahanga SD

The area in red is identified as site 126 in the first~~s~~S-Schedule 1 and the majority of this area as identified in red above must be kept clear to allow for people to access waahi kai areas and for recreational users of the reserve and as a safe play space for children.

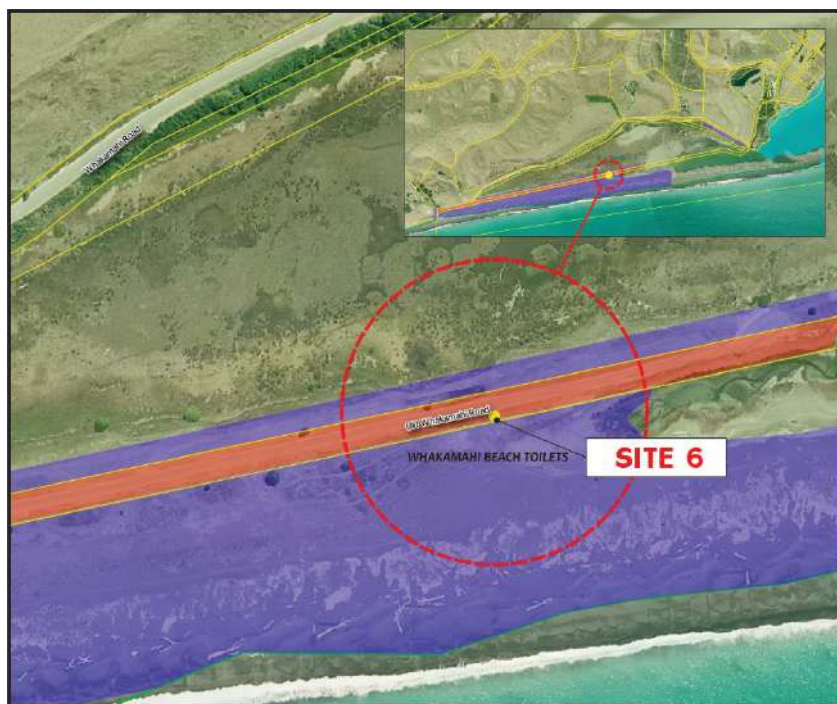

SITE 6 WHAKAMAHĪ

Old Whakamahi Road – (Road Reserve)

The area in red is identified as site 8 in the Schedule 1 to allow for the continued and extended use for recreational users of the reserve and day trippers.

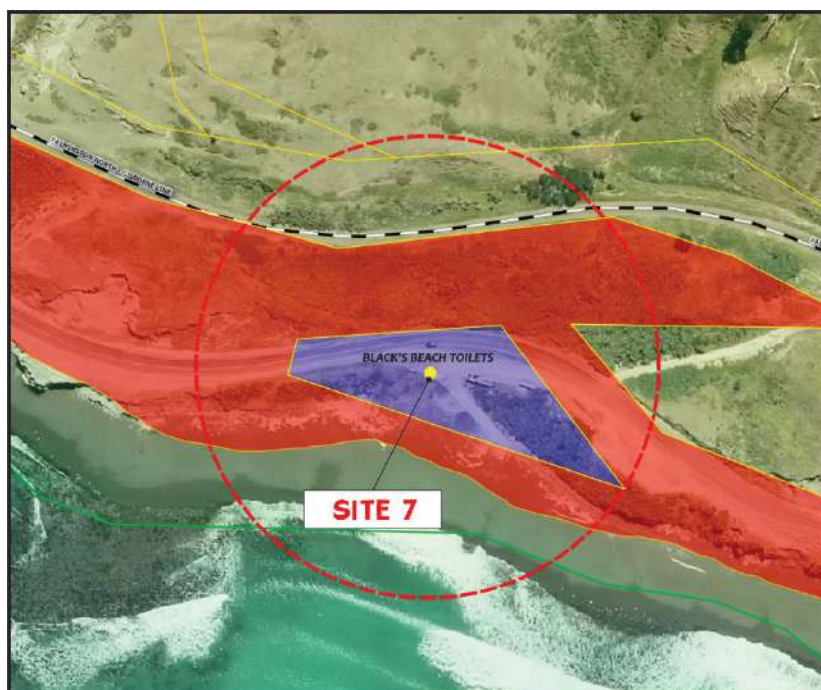

SITE 7 BLACK'S BEACH

Part Section 6 Block X Nuhaka SD - (Landing Reserve)

The area in red is identified as site 7 in the Schedule 1. The majority of the area in red identified above needs to be kept clear for the continued and extended use for recreational users of the reserve, as well as for road safety reasons.

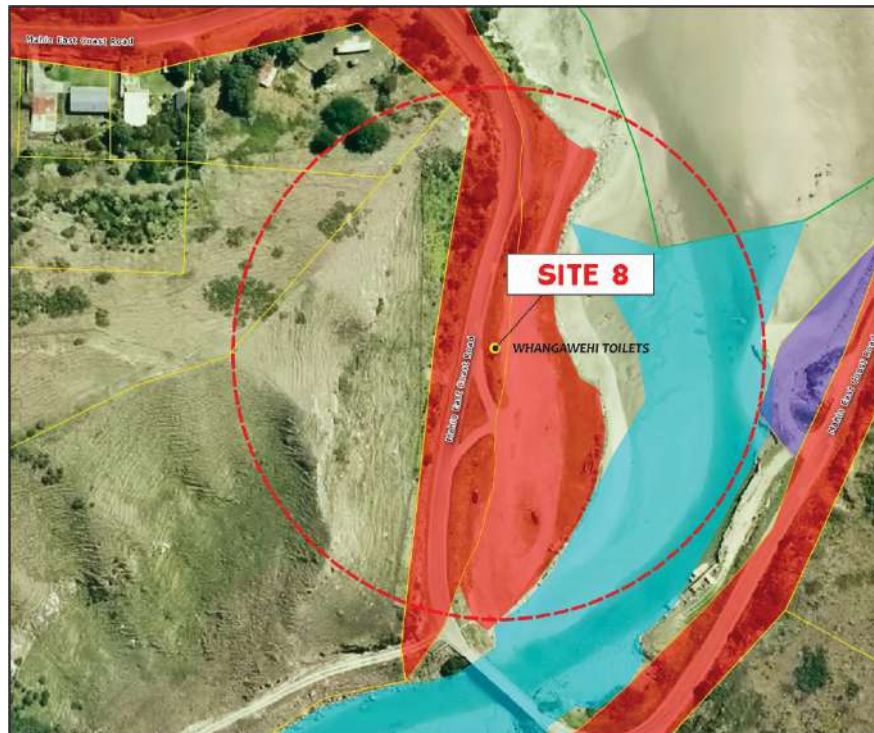

SITE 8 WHANGAWEHI

Mahia East Coast Road (Road Reserve). Whangawhehi Reserve.

The area in red is identified as site 2 and 9 in the Schedule 1. This area should be kept clear to allow boats to be launched and retrieved, for the parking of trailers and for turning of long vehicles, and to allow for people to access waahi kai areas and for recreational users of the reserve and as a safe play space for children.



SITE 9 WAIROA DESTINATION PLAYGROUND

Part Section 1 SO 10489 Blk V Clyde SD – Alexandra Park. Local Purpose Reserve (Recreation & Community Facilities) New Zealand Gazette 1994 p 2422.

The area in red is identified as site 15, 16 and 17 in the Schedule 1. Site 15 is a multi-use recreation space taken up with a sports centre and sport club buildings, leased camping ground, and boat launch area. This area is also used for community events and as a safe play space for children. Site 16 is a safe play space for children and access to this site from road reserve is topographically difficult and could result in damage to vehicles and the reserve. Access to site 17 is blocked by site 15 and 16, and the proximity of the reserve to the river makes the ground soft, camping on such ground may damage vehicles and the reserve.

| SITE NO. | APPELLATION | LOCATION |
|-----------|---|---|
| 1 | Lot 12 Deposited Plan 412245 | Mahia East Coast Road (Aurora Point) |
| 2 | Lot 13 Deposited Plan 412245 | Mahia East Coast Road (Aurora Point) |
| 3 | Lot 14 Deposited Plan 412245 | Mahia East Coast Road (Aurora Point) |
| 4 | Lot 15 Deposited Plan 412245 | Mahia East Coast Road (Whangawehi) |
| 5 | Whangawehi 1B3H3 - Maori Reservation NZGZ 1995 p 326 (Urupa) | Mahia East Coast Road (Whangawehi) |
| 6 | Whangawehi 1B5B3 | Mahia East Coast Road |
| 7 | Part Whangawehi 1B5B2 - Maori Reservation NZGZ 1979 p 1147 | Mahia East Coast Road |
| 8 | Whangawehi 1B6L6 | Mahia East Coast Road |
| 9 | Lot 11 Deposited Plan 20317 | Mahia East Coast Road |
| <u>10</u> | <u>Opoutama Native Reserve Sections 79C, 65 & 66</u> | <u>Nuhaka - Opoutama Road</u> |
| <u>11</u> | <u>Part Section 6 Block X Nuhaka SD</u> | <u>Nuhaka - Opoutama Road</u> |
| <u>12</u> | <u>Part - Lot 1 DP 3807</u> | <u>Old Whakamahi Road</u> |
| <u>13</u> | <u>Part Section 2 Block V Clyde SD Whakamahi Lagoon Government Purpose (Wildlife Management) Reserve the, Iwi and Hapu of Te Rohe O Te Wairoa Claims Settlement Act 2018 as Per Schedule 4 of the Act</u> | <u>Old Whakamahi Road</u> |
| <u>14</u> | <u>Part Lot 1 DP 3350</u> | <u>Whakamahi Road</u> |

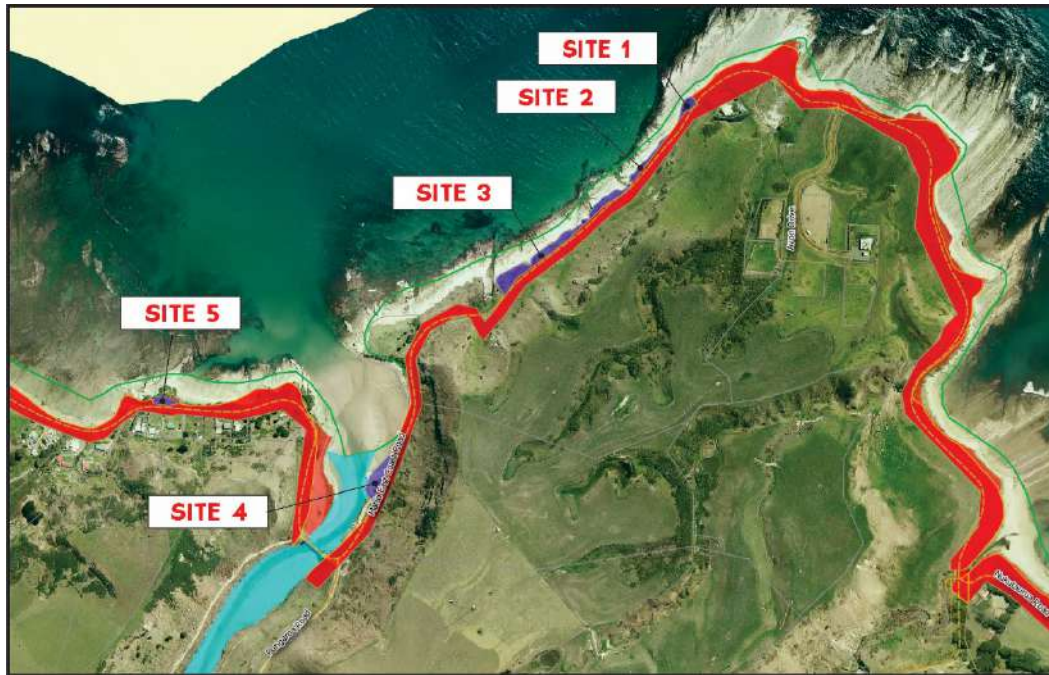

SITE NO. 1-5

Site 1. Lot 12 Deposited Plan 412245

Site 2. Lot 13 Deposited Plan 412245

Site 3. Lot 14 Deposited Plan 412245

Site 4. Lot 15 Deposited Plan 412245

Site 5. Whangawehi 1B3H3 - Maori Reservation NZGZ 1995 p 326 (Urupa)



SITE NO. 6-9

Site 6. Whangawehi 1B5B3

Site 7. Part Whangawehi 1B5B2 - Maori Reservation NZGZ 1979 p 1147

Site 8. Opoutama Native Reserve Sections 79C, 65 & 66

Site 9. Lot 11 Deposited Plan 20317

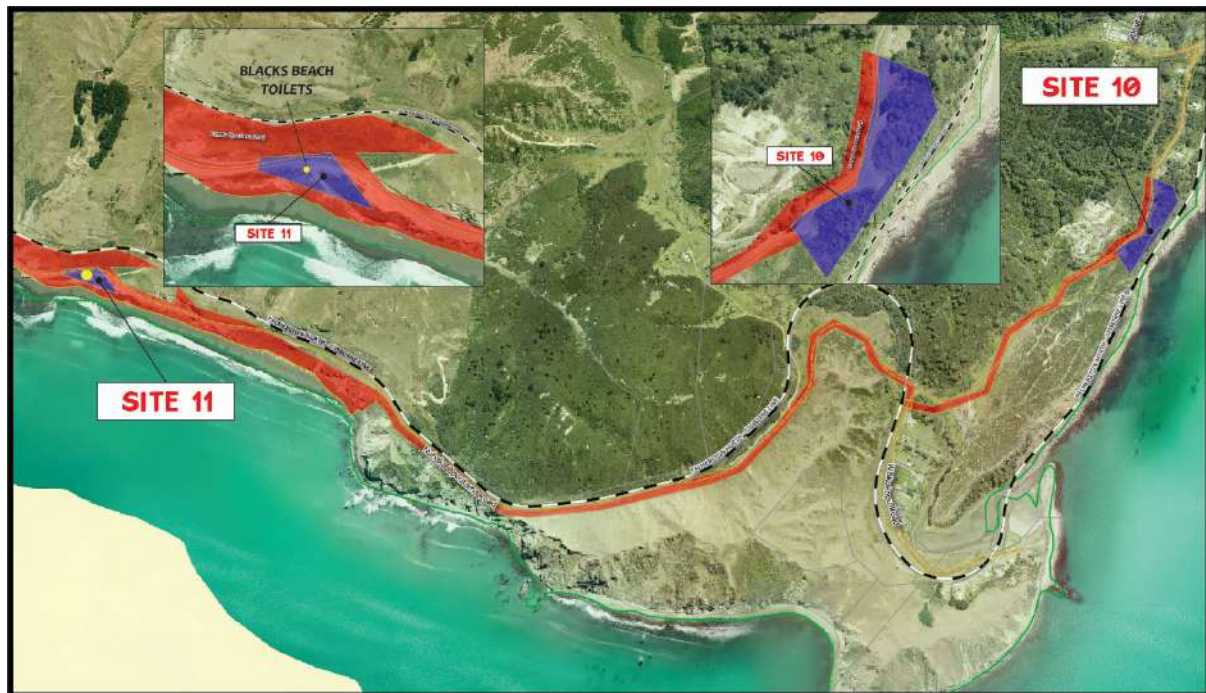

SITE NO. 10-11

Site 10. Opoutama Native Reserve Sections 79C, 65 & 66

Site 11. Part Section 6 Block X Nuhaka SD

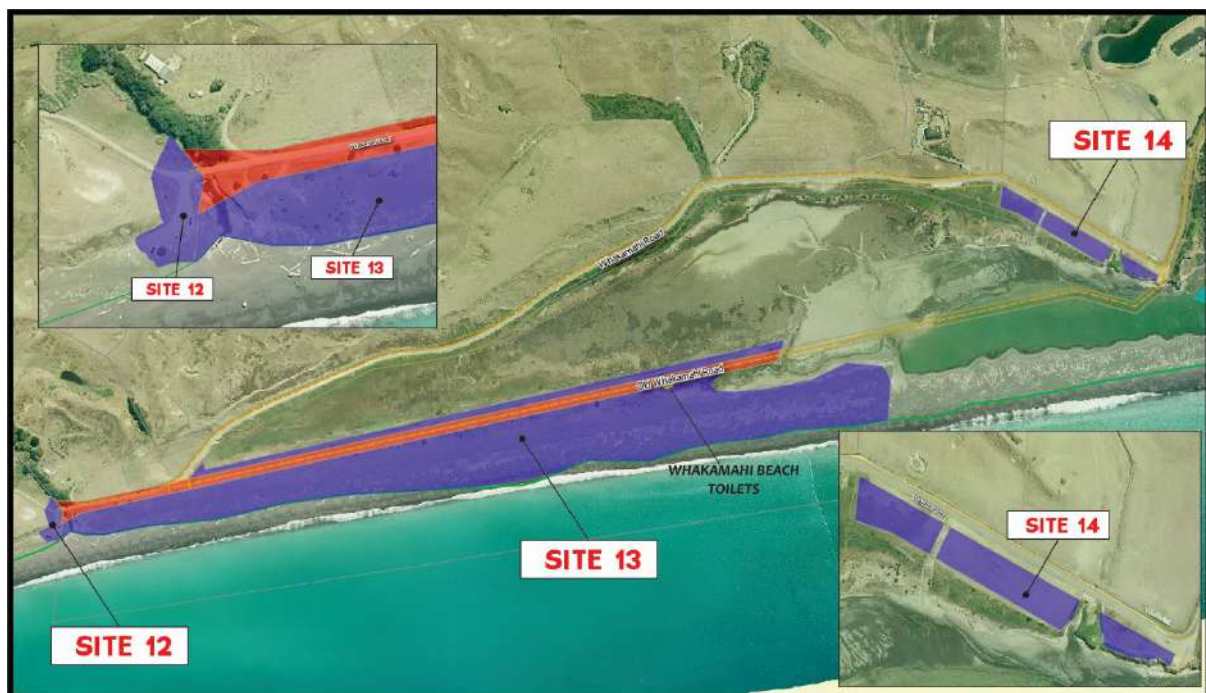

SITE NO. 12-14

Site 12. Part - Lot 1 DP 3807.

Site 13. Part Section 2 Block V Clyde SD Whakamahi Lagoon Government Purpose
(Wildlife Management) Reserve

Site 14. Part Lot 1 DP 3350.